

- NOTES:
1. LIGHTNING PROTECTION SYSTEM IS INDICATIVE ONLY AND SUBJECT TO CHANGE FOLLOWING FULL LIGHTNING PROTECTION STUDY.
  2. THE INTERNAL LAYOUT OF THE IPP BUILDING IS SUBJECT TO REVIEW BY O&M AT TENDER AND DESIGN REVIEW STAGES.
  3. LOCATION OF BORED WELL TO BE CONFIRMED.
  4. BROKEN LINE DEPICTS FUTURE DEVELOPMENT.

- DESIGNING REFERENCES
1. REFER TO PES05-0025-002-001 FOR SITE SECTIONS.
  2. FOR OVERALL SITE LAYOUT REFER TO DRAWING NO. GS-000218-01 TIMAHOE NORTH MODULE LAYOUT.

- LEGEND:
- COMPOUND LIGHT STANDARDS ●
  - BULKHEADS ○
  - CCTV ●

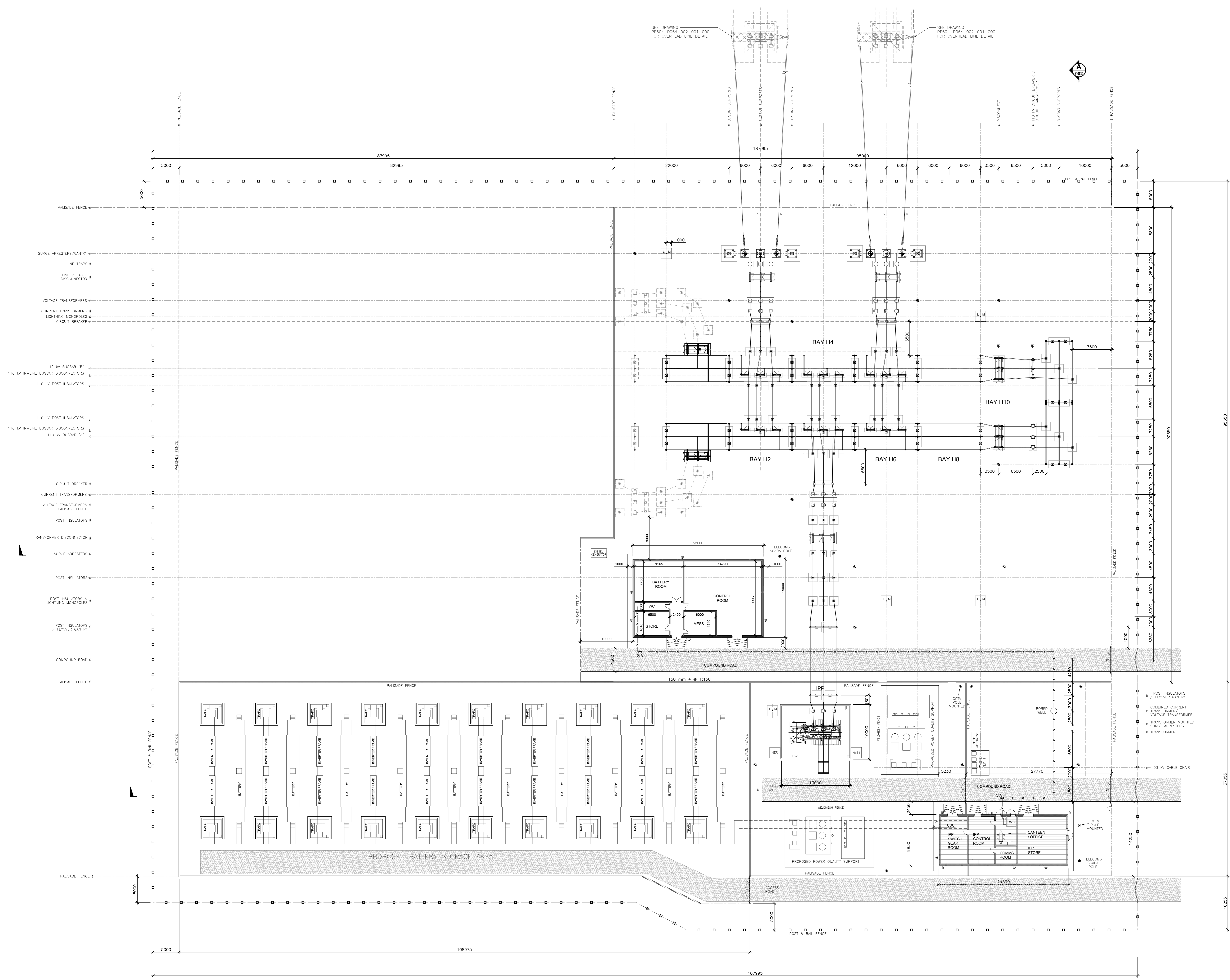

REV	DATE	ISSUED FOR COMMENT	DESCRIPTION	DRN	PROJ	VER	APP
5	10.12.14		FUTURE EQUIPMENT REMOVED	SB	SB	BL	HC
4	03.12.14		REVISED FOLLOWING TSO/CLENT COMMENTS	SB	SB	BL	HC
3	26.11.14		REVISED FOLLOWING TSO/CLENT COMMENTS	SB	SB	BL	TC
2	05.10.14		LAYOUT REVISED	SB	SB	BL	HC
1	14.09.14		LAYOUT REVISED	SB	SB	BL	HC
0	27.07.14		ISSUED FOR COMMENT	SB	SB	BL	HC

PURPOSE OF ISSUE - PRELIMINARY UNLESS INDICATED  
 CLIENT APPROVAL  CONSTRUCTION  AS-BUILT  REVISED

Client: **ESB GWM & BORD NA MONA POWERGEN BORD NA MONA POWERGEN LTD.**

Project: **TIMAHOE NORTH SOLAR FARM**

Contract: \_\_\_\_\_

Drawing Title: **TIMAHOE NORTH SOLAR FARM 110 kV SUBSTATION LAYOUT**

Production Unit: **Networks Engineering**

**ESB INTERNATIONAL**  
 One Dublin Airport Central,  
 Dublin Airport, Cloughran, Co. Dublin  
 Tel: 353 1 753 8000 Email: marketing@esb.ie  
 Web: www.esbinternational.ie  
 ESB International is a trading name of  
 ESB Engineering & Facility Management Ltd  
 Registered Office: as above Registered in Ireland No. 150249

PROJECT	PROPOSED	ISSUED	APPROVED	APPRO DATE
TC219339				

DRAWING NUMBER: **PE605-D025-001-001-005**

COPYRIGHT © ESB ENGINEERING & FACILITY MANAGEMENT LIMITED.  
 All rights reserved. No part of this work may be reproduced or copied in any form or by any means, graphic, electronic or mechanical, including photocopying, recording, taping, information-retrieval, system, or used for any purpose other than its designated purpose, without the written permission of ESB Engineering & Facility Management Ltd.